

E B K Gallery [small works]

218 Pearl St.

Hartford, CT

## Terry Donsen Feder

Paintings

September 29 – October 11, 2014

Gallery and Pricing sheet

For purchase arrangements please contact us at

ph 860.523.9384

Email: [ebk@ebkgallery.com](mailto:ebk@ebkgallery.com)



Artist: Terry Donsen Feder  
Title: Birds  
Date: 2009  
Size: 18" x 18"  
Medium: oil on aluminum  
Price \$1500



Artist: Terry Donsen Feder  
Title: Reach  
Date: 2014  
Size: 22" x 22"  
Medium: oil on aluminum  
Price \$1500



Artist: Terry Donsen Feder  
Title: Clifden  
Date: 2014  
Size: 24" x 24"  
Medium: oil on aluminum  
Price \$1500

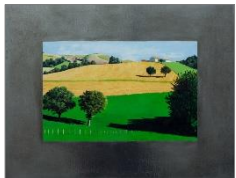

Artist: Terry Donsen Feder  
Title: The Farm  
Date: 2014  
Size: 24" x 24"  
Medium: oil on aluminum  
Price \$1500

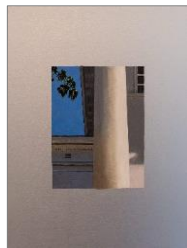

Artist: Terry Donsen Feder  
Title: Blue Shape  
Date: 2014  
Size: 9" x 12"  
Medium: oil on aluminum  
Price \$900



Artist: Terry Donsen Feder  
Title: Counter Parts  
Date: 2009  
Size: 30" x 30"  
Medium: oil on aluminum  
Price \$1800

The selected work being shown was born out of an encounter with illuminated manuscripts some years ago by the artist Terry Donsen Feder. In her paintings there are two perceived spaces that reside on a shared surface. One is reflected and blurred. The other illustrated and clear.

As she says, "In medieval manuscripts, words or music or design form a flat plane. In the center of a page is a scene that suggests you might be able to enter into if you read the text or sing the music or perform the devotions written on the page."

"I use oil paint and primer on metal. In my work the unpainted metal surrounding the image forms the flat plane, and there's a painted illusionistic image in the center very different from the flatness of the metal. I often work from photographs and sketches of landscapes. The painted center is about hand and expression, the metal about machine, even technology. Contradictions we live with."

The artist lives and works in Farmington Connecticut.

CV / Resume

## **Terry Donsen Feder**

### **EDUCATION**

M.A. 1970 Modern British Literature Temple University

B.A. 1967 English Ithaca College

Non-degree courses at Hartford Art School;

Various Drawing, Intaglio and Bookmaking classes

### **SELECTED SHOW VENUES:**

2014:

EBK Gallery [small works] , Hartford, CT

Five Points Gallery, Torrington CT

2012:

Theaterworks Gallery, Hartford, CT

Faculty show at CCSU, New Britain, CT

Hartford Art School, West Hartford, CT

2011

"Water Show," New Britain Museum

Artspace, "MS Redux"

2007-2010

Brickwalk Gallery

Millrace Books

Unionville Museum

EBK Gallery, West Hartford, Ct

New Space Gallery, Litchfield, Ct.

Clare Gallery, Hartford, Ct.

La Motta Fine Art, West Hartford, Ct.

Before 2006:

Paesaggio Gallery, West Hartford, Ct.

O'Sullivan Bewick Galleries, Wicklow, Ireland

Munson Gallery, Santa Fe, New Mexico  
Bachelier-Kardonsky Gallery, Kent, Ct.  
Shortell Gallery  
Hartford College for Women  
University of Ct. Health Center  
University of Ct, Storrs, Ct.  
Knox Foundation  
The Bushnell  
University of Hartford and Central Connecticut State University faculty exhibitions  
100 Pearl Street Gallery, Hartford, Ct.  
Pelham Art Center, Pelham, New York  
Connecticut Watercolor Society  
Connecticut Women Artists  
Connecticut Academy of Fine Arts

#### **VISITING ARTIST LECTURES**

"Text in Visual Art," Connecticut Teachers of Art  
"Context and Art," University of Connecticut  
"Art and Text," Meriden Art Center  
"The History of Art and Text," Stamford Museum  
"Abstraction and Representation," New Britain Museum of American Art  
"Art and Pornography," Art Guild, Farmington, Ct.  
"Art and Language," Farmington High School Art Scholar Series

#### **MURAL WORK**

"Eccoci," 6 x 47' Peppercorn's Grill, Hartford, Ct.  
Manchester House, Reno, Nevada  
Bailey House, Nantucket, Mass.  
Private Residence, Farmington, Ct.  
My Gym, West Hartford, Ct.  
Sol LeWitt project, Cartin Residence, West Hartford, Ct.  
Sol LeWitt project, Joseloff Gallery, University of Hartford.

#### **COMMISSION WORK**

Harrison Jenkins Design  
Connecticut Childrens Medical Center  
Noah Wallace School  
Lewis House, Chester, Ct.  
St. Francis Hospital  
Aetna  
Commissions for private buyers

#### **COLLECTIONS**

The New Britain Museum of American Art  
The Chase Family  
The Bushnell  
Reid and Riga  
Day, Berry, and Howard  
CIGNA  
Aetna  
State of Maryland  
Portales Investments  
Connecticut Childrens Medical Center  
University of Connecticut Health Center  
The Ruth and Marvin Sackner Archives of Concrete and Visual Poetry

**PROFESSIONAL TEACHING EXPERIENCE**

2008-10 Artist Mentor, graduate program, Art Institute of Boston

1999-Present Adjunct professor of Art, Central Connecticut State University

2001-Present Adjunct Professor of Art, Hartford Art School,  
teacher of Foundation courses, "Issues in Art Making"

2000- 2008 Adjunct professor of English and Art History, Post University teacher of Literature,  
Composition, American Art, Art History to the Renaissance, Art History from the Renaissance to the  
Present, all online courses.

1996-2003 Faculty, Multicultural Arts and Technology, program for high school arts students.

1980-2001 Adjunct Professor of English, University of Hartford, teacher of Composition,  
Literature and AUC courses